

# **WELCOME!**

## **HSP PROGRAM INFORMATION SESSION**

- 1. HSP Guide for Students and Module Requirements**
- 2. Psychology 4893 Honors Portfolio in Applied Psychology**
- 3. Psychology 4891 Honors Thesis**
- 4. Faculty Supervisors**



# What Career Opportunities Can I Pursue With A Psychology Degree?

*\*Some career options may require further education\**

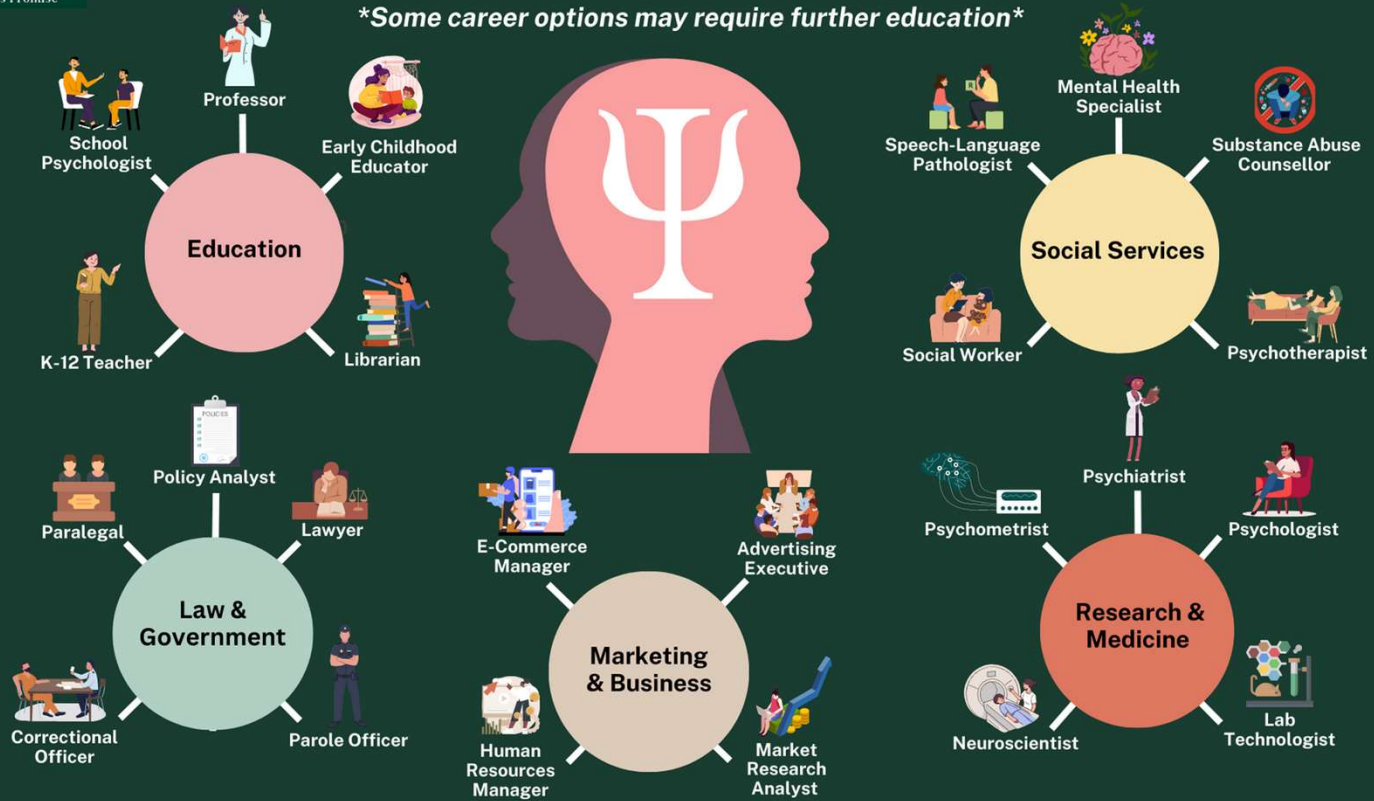

**This list is not exhaustive! Email [ThePromise@kings.uwo.ca](mailto:ThePromise@kings.uwo.ca) for more info.**

# A GUIDE FOR HSP STUDENTS

Which option is best for me?

**Applied psychology** - application of theories, principles, and scientific findings to solve practical problems of human behaviour and experience

Path A: Research Thesis Stream	Path B: Applied Psychology Stream
 <p>DO I ENJOY ENGAGING IN RESEARCH?</p> <p>Independent research? Summarizing research? Critiquing research?</p>	<p>DO I ENJOY ENGAGING IN APPLICATIONS OF PSYCHOLOGY?</p> <p>How psychology benefits others and society?</p> 
 <p>DO I ENJOY STATISTICS?</p> <p>Learning statistical techniques? Applying statistics to test hypotheses?</p>	<p>DO I ENJOY APPLYING PSYCHOLOGICAL FINDINGS?</p> <p>Do I like to think about ways people can use psychology in their day-to-day lives?</p>
<p>HSP DEGREE</p> <p>I am likely to pursue a future where I will carry out graduate-level research.</p>	<p>HSP DEGREE</p> <p>I am likely to utilize my knowledge of applied psychology.</p> 
<p>COURSE PROJECT: POSTER AND WRITTEN THESIS MANUSCRIPT</p> <p>Preparation for research-based graduate programs (MA, PhD)</p>	<p>COURSE PROJECT: LEARNING ARTEFACTS AND DIGITAL PORTFOLIO</p> <p>Preparation for applied programs: Teacher Education, Counselling Psychology*, Law, OT/SLP</p> <p>* students should check the degree requirements for each school they are applying to.</p>

### Thesis Module (Hons)

0.5 course: Psychology 2840F/G.  
0.5 course from: Psychology 2100-2299.  
0.5 course from: Psychology 2300-2799.  
1.5 additional courses in Psychology from the 2100-2999 series.  
0.5 course: Writing 1020F/G, 1022F/G or 2101F/G.  
1.5 courses: Psychology 3891F/G, 3892F/G, 3893F/G.  
1.5 further Psychology courses at the 3000 level.  
1.5 additional courses in Psychology at the 3000 level or above.

**1.0 course from:**  
**4891E Honours Thesis**

### Applied Module (Hons)

0.5 course: Psychology 2840F/G.  
0.5 course from: Psychology 2100-2299.  
0.5 course from: Psychology 2300-2799.  
**0.5 Psychology 2990A/B**  
1.0 additional courses in  
0.5 course: Writing  
**Applications of Psychology (required)**  
Psychology from the 2100-2999 series  
1020F/G, 1022F/G or 2101F/G.  
1.5 courses: Psychology **3840F/G (required)**, 3891F/G, 3893F/G  
1.5 further Psychology courses at the 3000 level.  
1.5 additional courses in Psychology at the 3000/4000 level

**1.0 course from:**  
**4893 Honors Portfolio in Applied Psychology**

# MODULE REQUIREMENTS

\* ADMISSION TO THE HSP PROGRAMS ARE LIMITED. THEY REQUIRE THE COMPLETION OF FIRST-YEAR REQUIREMENTS WITH NO FAILURES AND A MINIMUM AVERAGE OF 75% ON THREE PRINCIPAL COURSES INCLUDING PSYCHOLOGY 1000 (OR 1000X), MATH 1228A/B, STATS 1024A/B, AND AN ADDITIONAL 1.0 COURSE AT THE 1000-LEVEL.



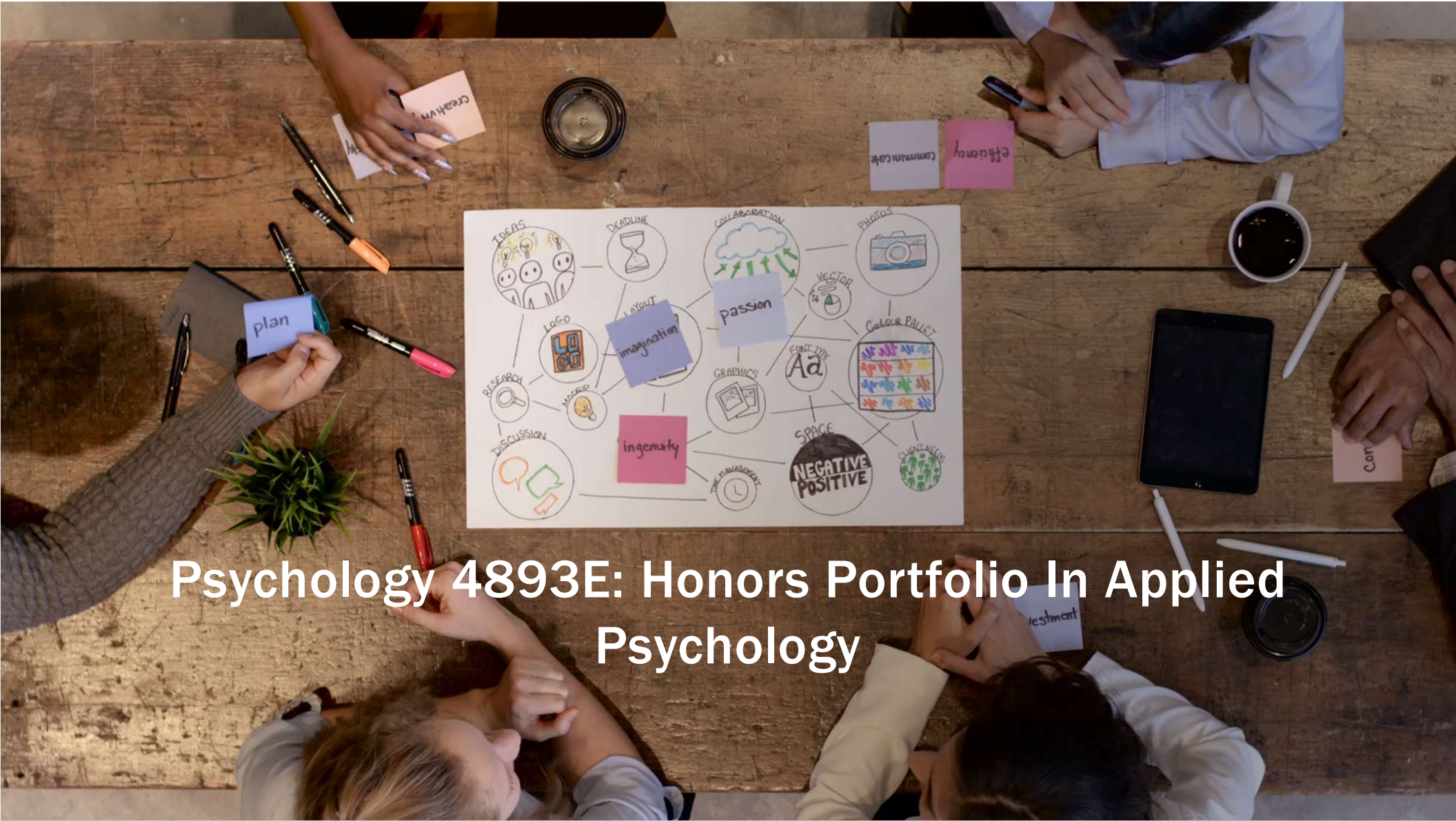

Psychology 4893E: Honors Portfolio In Applied Psychology



# COURSE OBJECTIVE

Students design and build an academic learning e-portfolio\*.

*\*A digital collection of students' learning within and across their Applied Psychology program module.*

# WHAT DO STUDENTS DO?

---

Students discuss their learning - skills, achievements, experiences, and insights and interests in Applications of Psychology.

---

Students continue to develop an understanding of theory, research, and its application to areas of Psychology.

---

Students engage in goal setting (days, weeks, months, years) and use evaluation frameworks to analyze their progress and next steps.





# WHAT ARE SOME OF THE COURSE ASSIGNMENTS?

**Fall**

- Biography and Goal Setting
- Psychological Theories, Research, and Areas of Interest Presentation
- Course Catalogue

**Winter**

- Practical Skills, Experiences, and/or Special Achievements Presentation
- E-Portfolio Presentation
- E-Portfolio Assignment

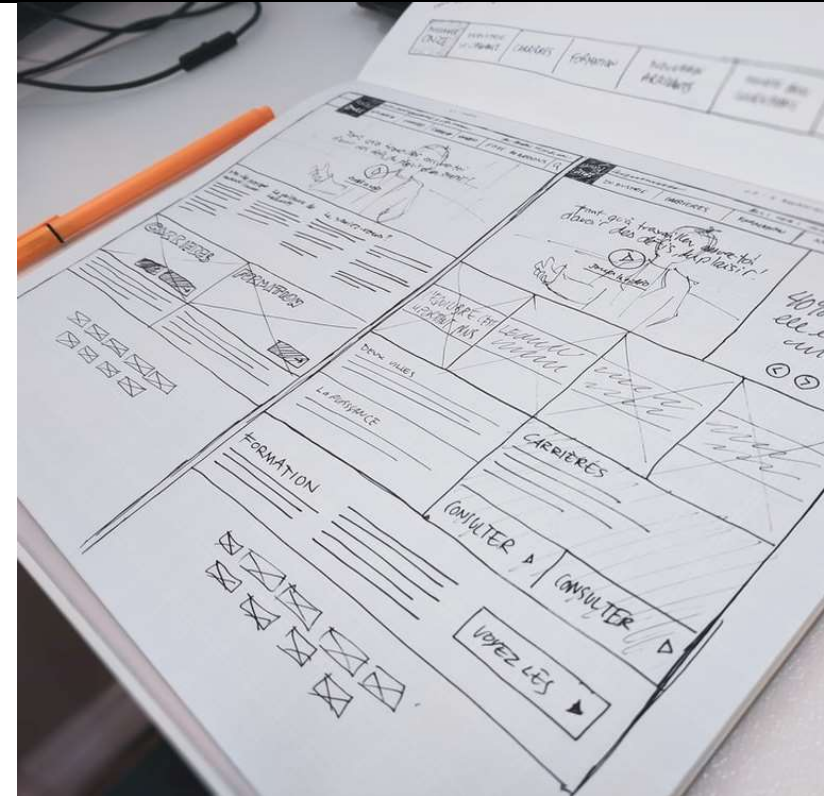



# WHERE CAN I LEARN MORE?

Portfolio Presentation Session &  
Careers in Psychology Day

Date: Wednesday April 3, 2024

9am-12pm

- Vitali Lounge in Wemple
- Email me: [lhutch4@uwo.ca](mailto:lhutch4@uwo.ca)





# **PSYCH 4891 THESIS**

# COURSE OBJECTIVE

Create a research project from start to finish under the supervision of a faculty member



# WHAT DO WE DO IN THE COURSE ?

- **Ethics application (September)**
- **Compete and revise your lit review/introduction (Fall Term)**
- **Present intro and methods to your classmates**
- **Complete your methods (January)**
- **Final poster presentation & written thesis (March/April)**
- **Sessions for Grad school and other workshops**





# HOW DO I WORK WITH A RESEARCH SUPERVISOR?

- All 13 full time faculty at King's can supervisor your thesis if they are available
- You may want to work with someone who has similar research interests (e.g., cognitive, social, developmental)
- You cannot register in the course until you have secured an advisor.

# HOW DO I WORK WITH A RESEARCH SUPERVISOR?

- All students currently enrolled in the thesis stream will complete a matching form by March 29th (using Qualtrics)
- You will be sent the link by ADO office
- Matches will be made based on research interests.
- Notification of decisions will be made by April 31st
- Once final grades are released additional spots may be released.
- All matching and enrollment decisions will be finalized by May 31st

# MATCHING FORM

You will not be evaluated or graded in any way on this form! Limit responses to one page:

- Describe the reasons why you're interested in completing a research thesis
- What are your plans after graduation? If you are unsure, feel free to share your current thoughts or considerations.
- Briefly describe your research interests, focusing on 2-3 specific areas of psychology that are of greatest interest.
- If you have any initial ideas for your thesis topic, please share them briefly.
- List the psychology courses that have been most influential in shaping your academic interests.
- Are there any additional comments or preferences you would like to provide? You may list up to 4 advisors you would like to work with.

# THESIS POSTER SESSION

March 19th 3-5pm

Garron Learning Lounge (SLC)

Everyone is Welcome to attend!





# FACULTY INTRODUCTIONS

[HTTPS://WWW.KINGS.UWO.CA/ACADEMICS/PSYCHOLOGY/PSYCHOLOGY-FACULTY](https://www.kings.uwo.ca/academics/psychology/psychology-faculty)

## Advisor Information

### posted as an attachment in Qualtrics link

Area of Psychology:

- Describe your Research Interests
- What are your current research opportunities for thesis students?
- What are some previous thesis projects?
- How would you describe your style of Thesis Supervision?
- List the psychology courses you typically offer

# FACULTY INFORMATION

Dr. Imants Baruss - [baruss@uwo.ca](mailto:baruss@uwo.ca)

Dr. Cathy Chovaz - [cathy.chovaz@uwo.ca](mailto:cathy.chovaz@uwo.ca)

Dr. Laura Gribble - [laura@uwo.ca](mailto:laura@uwo.ca)

Dr. Wendy Ellis - [wendy.ellis@uwo.ca](mailto:wendy.ellis@uwo.ca)

Dr. Lynne Jackson - [ljacks4@uwo.ca](mailto:ljacks4@uwo.ca)

Dr. Lynda Hutchinson - [lhutch4@uwo.ca](mailto:lhutch4@uwo.ca)

Dr. Lynne Jackson - [ljacks4@uwo.ca](mailto:ljacks4@uwo.ca)

Dr. Kathleen Lyons - [jwyman6@uwo.ca](mailto:jwyman6@uwo.ca)

Dr. Mike Morrison [mike.morrison@uwo.ca](mailto:mike.morrison@uwo.ca)

Dr. Loretta Norton - [lnorton5@uwo.ca](mailto:lnorton5@uwo.ca)

Dr. Marcie Penner - [mpennerw@uwo.ca](mailto:mpennerw@uwo.ca)

Dr. Laura Rosen - [lrosen3@uwo.ca](mailto:lrosen3@uwo.ca)

Dr. Joshua Wyman - [jwyman6@uwo.ca](mailto:jwyman6@uwo.ca)

# QUESTIONS